

# Speer & schild (Spear & shield)

## Piece for Piano solo and Max-ISPW

Michèl Koenders  
June 1995 (v070695/v271007)

### Explanation

#### Part I - a & I - b

The two parts need to be played as if it is one part.

#### Part II - a + MAX-ISPW

##### **MAX:**

Max will record and play-back small parts layerd on top of each other. This will result in micro tonal shifts of the recorded material. Everything is event-driven and will be triggered by the player.

##### **Register notation (inside the piano).**

The precise registers depends on the actual inside framework of the piano.

##### **The main six registers inside the piano.**

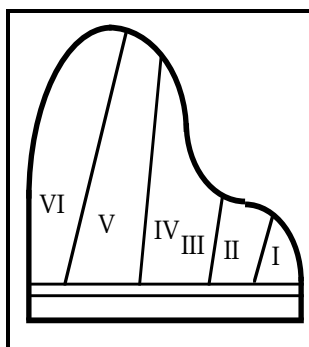

##### **Notated on the staff.**

##### **Use of mallets (inside the piano).**

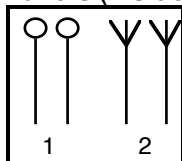

- 1 = Soft mallets
- 2 = Wirebrushes (metal)

Quick sliding (left <-> right)  
(in this case accel.)

One quick slide up

Normal Tremelo.

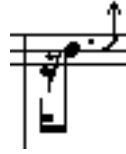
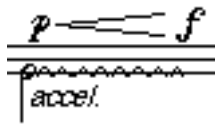

**Part II - b**

To be played normal as indicated.

**Part II - c MAX-ISPW**

**MAX:**

Max will pitch-shift the sounds but the exact outcome will be decided by an ART2 neural network. Everything is event-driven and will be triggered by the player.

**The use of a plectrum (inside the piano).**

t = Use of a normal sized heavy (!) plectrum until ord. occurs.

Arrows and bows indicate the direction and velocity of scraping along the strings.

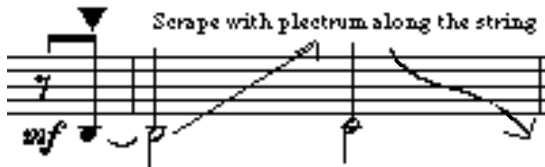

Very fast scraping in both directions along the string (in this case with a quick decrescendo).

**Use of finger clusters (inside the piano).**

Before touching the strings depress the keys silently.

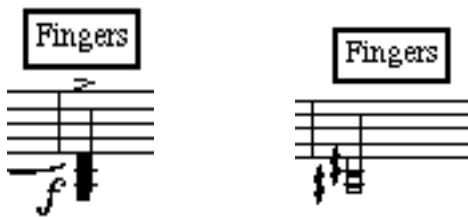

**Use of stopping (damping) .**

Stop the strings by hand before playing .

**Silent depressing of the keys before playing.**

9 depress silently

**The use of flageolets (inside the piano).**

Before the piece is played mark the strings with some chalk or a very thin thread for the exact finger position.

**List of all the flageolets used in II-c (all are written in the bass-clef)**

Bars: 8	11	11	12	15	18	19

**Part III - a**

To be played normal as indicated.

**Part III - b MAX-ISPW**

**MAX:**

Max will record and play-back the staccato played chords layered on top of each other (just as in the Part II-a) but the sound will also be positioned in space. This will result in micro-tonal shifts of the recorded material and movement of the sound in the audio-space. Everything is event-driven and will be triggered by the player.

**Pedal Subito = (P S) .**

Pedal Subito after the release of the (staccato) chord. The staccato sign is valid for both staves (= entire chord).

### **Part III - c**

Play the entire part as one movement (phrase) with the use of 1/2 pedal, with a slight increase near the end.

The dynamic should change gradually from *mp* to *fff* over the entire part (crescendo).

-\*-

# Speer & Schild

(Spear & Shield)

(Composition for Piano-solo and Next-ISPW)

♩ = 112-116

1

*ff*

*8va*

*8va*

*Red.* (P) (P) (P)

4

*mf* *ff*

(P)

7

*8va*

(P)

10

8va

8va

13

8va

8va

8va

(P)

(P)

8vb

Energico

(8va)

16

(8va)

19

V.S.

8vb

# I-b

♩=112-116      ♩=42 *Portato*

1

Piano

*f*

Red.

8vb  
(P)

Max

5

(P)

9

13

17

19

# Part IIa

**Inside the piano**

♩ = 80

1

Piano

Max

Patch start

mf

pp

mf

(P)

4

mf

l.v.

pp

f

sfz

mf

pp

(P)

(P)

(P)

(P)

8

mf

pp

f

pp

fff

mf

(P)

(P)

(P)

mf

(P)

12

16

20

24

28

$\text{♩} = 120$   
use two sticks

# II-b

112-116

1

*mp*

*l.v.*

*Red.*

*8va*

4

7

*8va*

10

*bp*

13

16

19

22

25

28

*Poco accel.* ----- ♩ = 126

# II-c

♩ = 60

Inside the Piano

Scrape with plectrum along the string

1

Piano

*mf*

Ped. (P) (P)

Max

5

*ff > pp*

ord. **Fingers** ord. **Fingers** touch string node ord. (°)

*ff* *mf* l.v. *f* *mp* *f* l.v. *ff*

(P)

(P)

Max

9 depress silently

*ff* *mf* *f* *mp* *p* *f*

(P)

*8va* (°) (°) (°) l.v. (°)

*8vb* (°) *8vb*

(P)

Max

13

Inside the Piano

ord. *8va* (°) (°) l.v. (°)

*mf* *f* *mp* *f* *p*

(P) (P) (P)

Inside the Piano

(P) (P) (P)

Max

17 ord. *8va* (°) (°)

*mp* *f* *mp* *f* *p*

(P)

21 stop string before playing **Fingers** ord.

*p* *p* *f* *p*

(P)

25 1.v.

*pp*

# III-a

♩ = 92

8va -----

1

*f*

3

Red. -----

(8va) -----

8va -----

4

*f*

(R.H.)

3

3

(P) -----

7

*f*

*f*

10

13

# III-b

♩ = 92

1

Piano

*mf* *sfz* *mp* *sfz* *mp*

*mf* *mp*

Red. Sub. (P S)

Max

4

*sfz* *mp* *sfz* *mf* *sfz*

*f* *mf*

(P S) (P S) (P S)

7

*mf* *sfz* *pp* *p* *mp*

*pp* *f* *p* *mp*

(P S) (P)

*Sva*

10

8va  
*p*  
*pp*  
*sfz*  
*mp*  
*pp*  
*sfz*  
*mp*  
 (P S) \_\_\_\_\_

13

(P) \_\_\_\_\_

16

8va  
*sfz*  
*mp*  
*ord.*  
*ord.*  
*sfz*  
*mp*  
 (P S) \_\_\_\_\_

19 *ord.* *8va*

*sfz* *mf* *sfz* *mf* (P S) (P)

22 *(8va)* *ord.* *8va* *ord.*

*sfz* *mp* *sfz* *mp* (P) (P) (P S) (P)

25

*sfz* *mp* *sfz* *mp* (P S) (P)

28 *ord.*

*sfz mp sfz mp*  
(PS)

31 *ord.*

*sfz mp sfz mp*  
(PS)

34 *ord.*

*sfz mp f (L.H.) mp*  
(PS) (P)

(8<sup>va</sup>) - 1  
*ord.*

37

V.S.

# III-c

♩ = 112 - 116

Poco a poco cresc.

8<sup>va</sup> -----

1

*mf*

1/2 *And.* ----->

(8<sup>va</sup>) -----

4

*mf*

7

*accel.* -----

*mf*

♩ = 132

10

*fff*

(1.v.)

Karlsruhe, Utrecht 7-6-1995

1/2 P) --- *And.* -----